

Selected Works

Western Washington State University, 1964 – 96; numerous projects over time including: Ridgeway Dorms, Red Square, Administration Building, Fairhaven College, Humanities and Science Complex; Bellingham, Washington

Central Washington State University, 1963 – 1984; numerous projects over time including: Library, Dormitories, Fine and Applied Arts Complex and Technology Center

Seattle Center, 1964 – 78; transformation of the 1962 World's Fair site at the base of Queen Anne Hill; Seattle, Washington

Evergreen Washelli Memorial Parks, 1968 – 93; Seattle, Washington

Gas Works Park, 1971 – 88; North Northlake Way and Wallingford Street, Seattle, Washington

Jordan Park, 1972, Everett, Washington

Federal Office Building, 1975; 2nd Avenue, Seattle, Washington

Batelle Institute Research Center, 1978 - 92

Bloedel Reserve, 1979 – 84; Bainbridge Island, Puget Sound, Washington

Victor Steinbreuck Park, 1984, Western Avenue, Seattle Washington

North Waterfront Park, 1991 – 2001; Berkeley, California

Memorial Glade, 1994, University of California, Berkeley, California

Merrill Court Townhomes Seattle, WA

U.S. Courthouse Plaza, Spokane, WA

Washington Pass Overlook, Winthrop, WA



















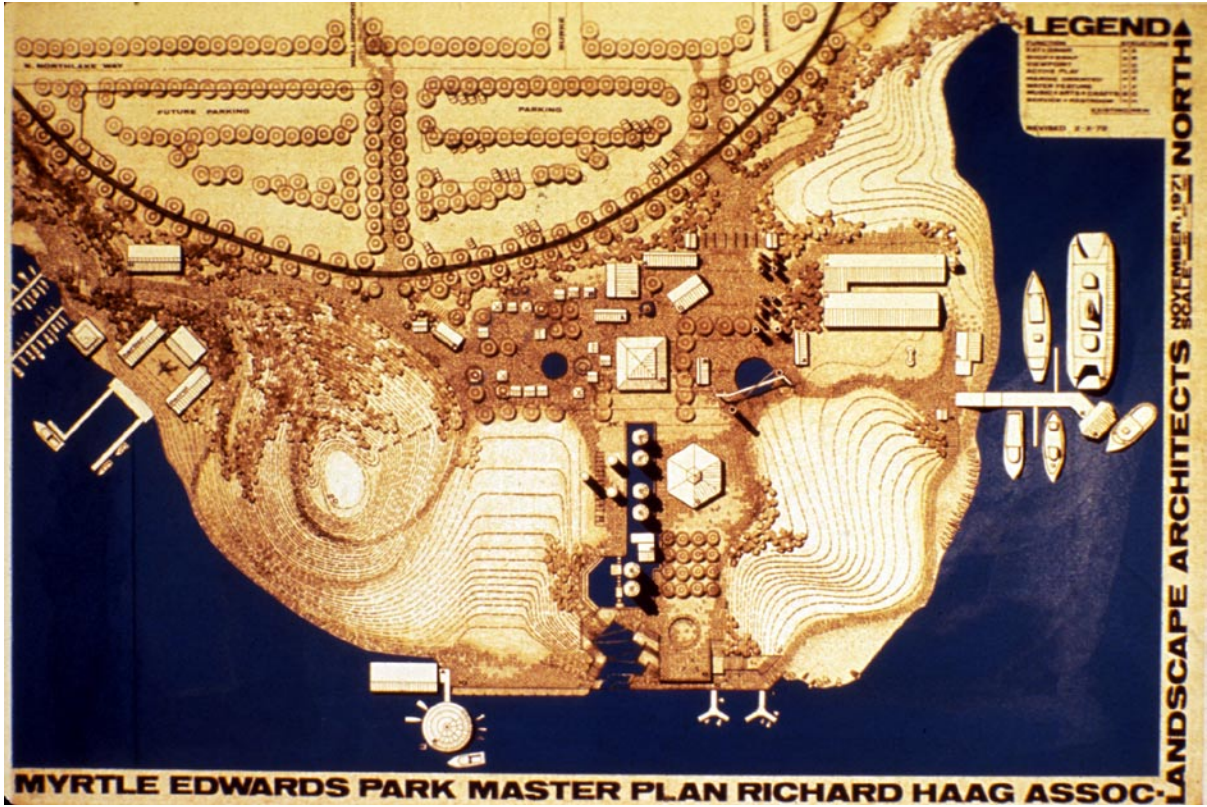

GAS WORKS PARK
SEATTLE, WASHINGTON

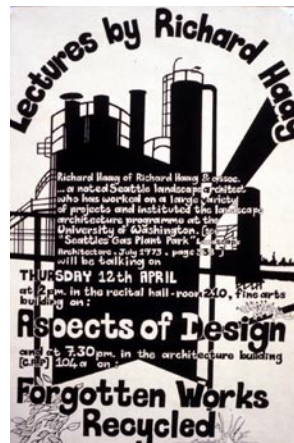

GAS WORKS PARK
SEATTLE, WASHINGTON

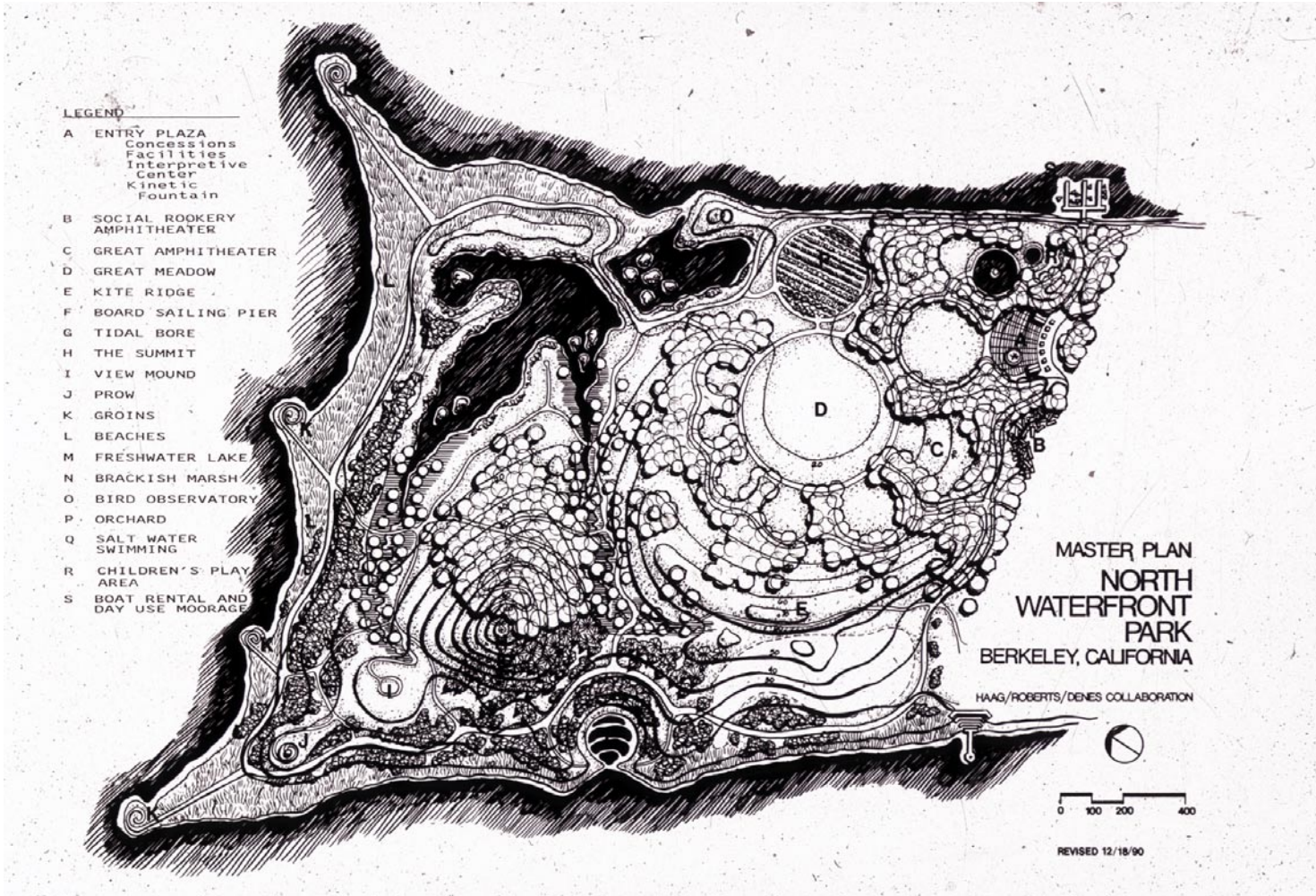

BERKELEY NORTH WATERFRONT PARK

BERKELEY, CALIFORNIA



VICTOR STEINBRUECK PARK

SEATTLE, WASHINGTON

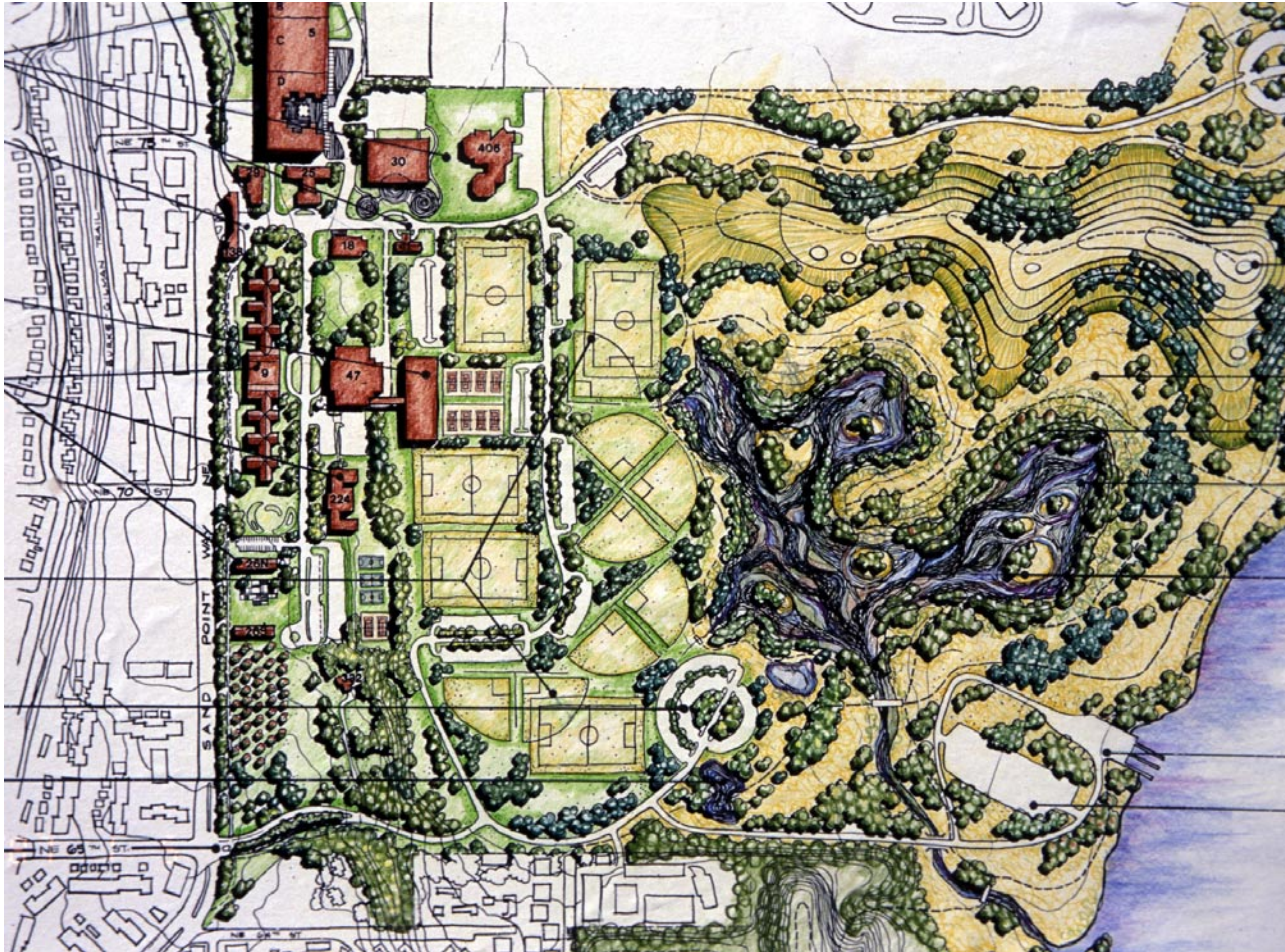

MAGNUSON PARK
 SEATTLE, WASHINGTON

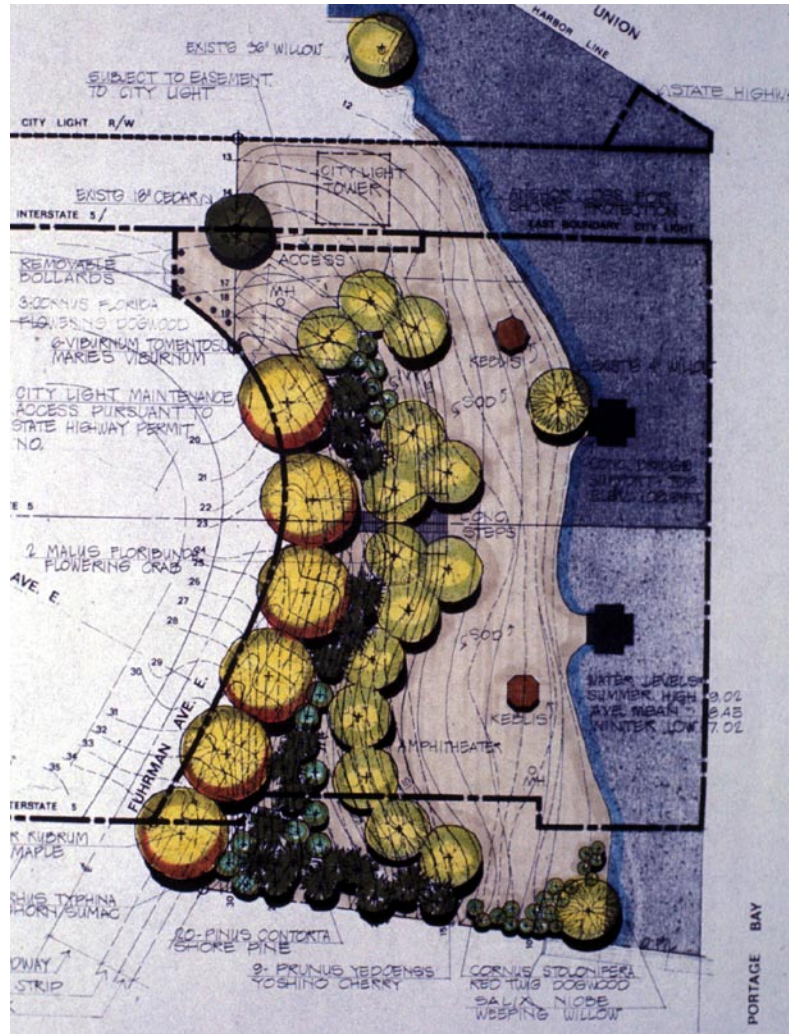

PASSAGE POINT PARK

SEATTLE, WASHINGTON

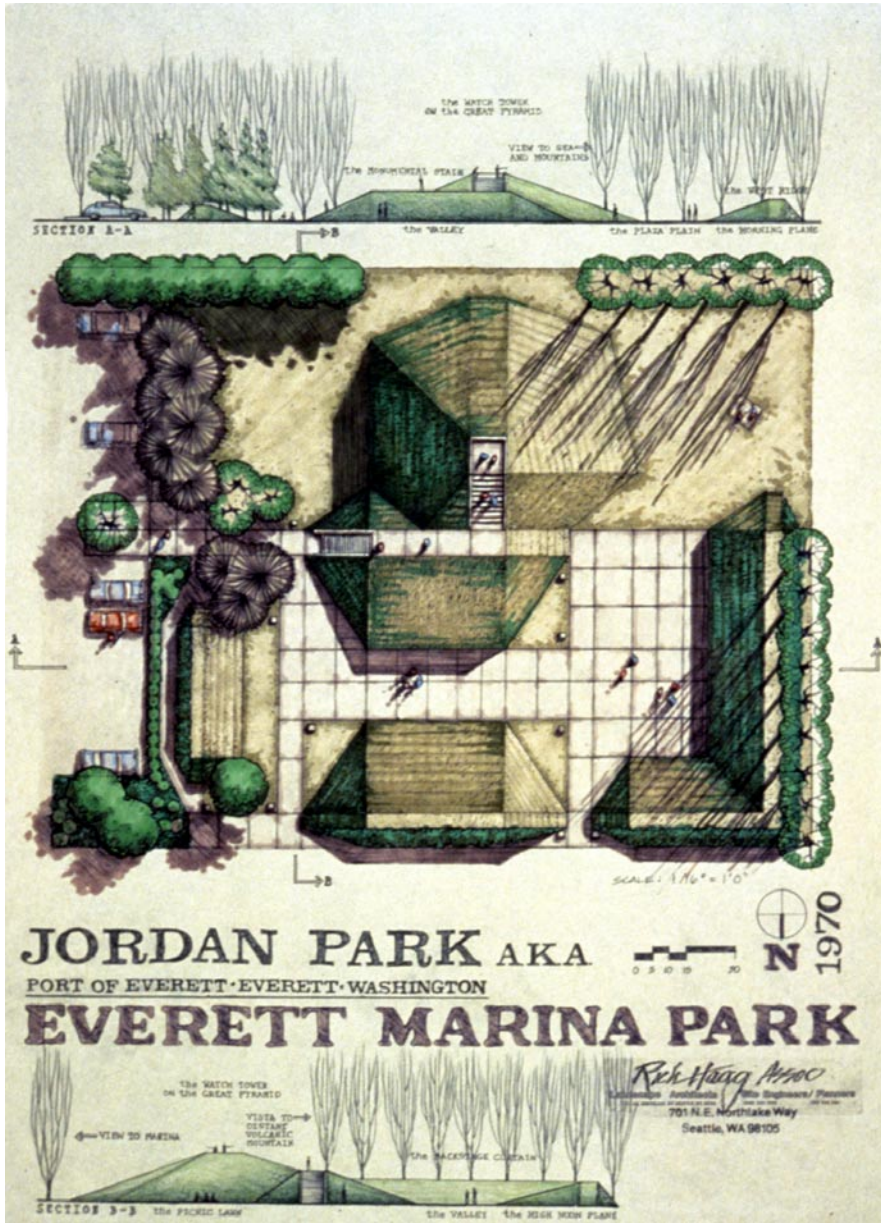

JORDAN PARK
 EVERETT, WASHINGTON

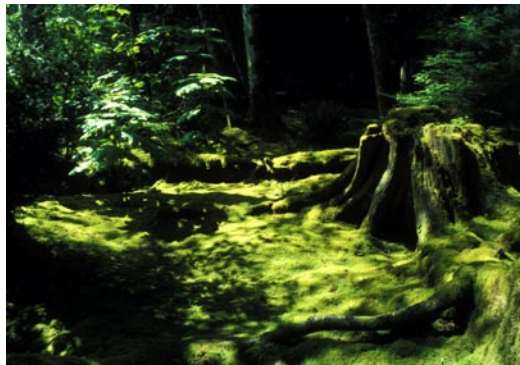
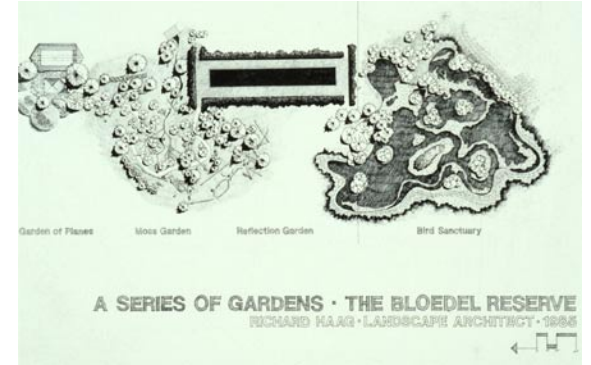

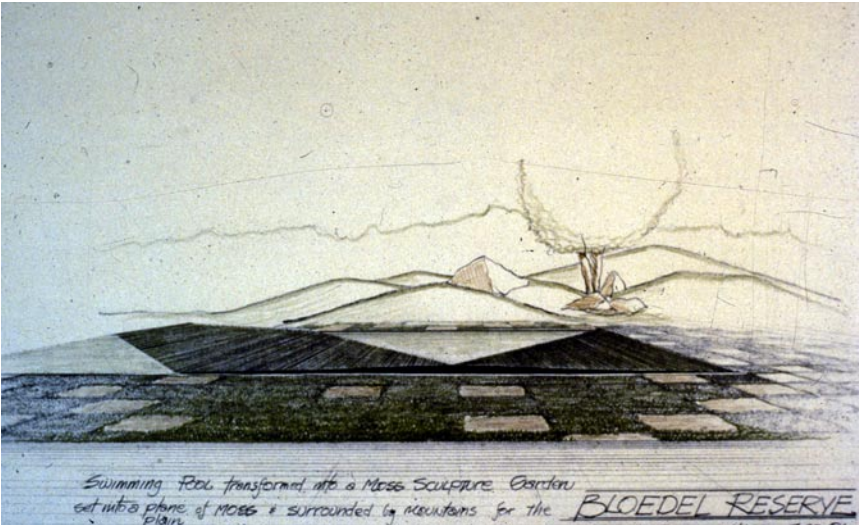



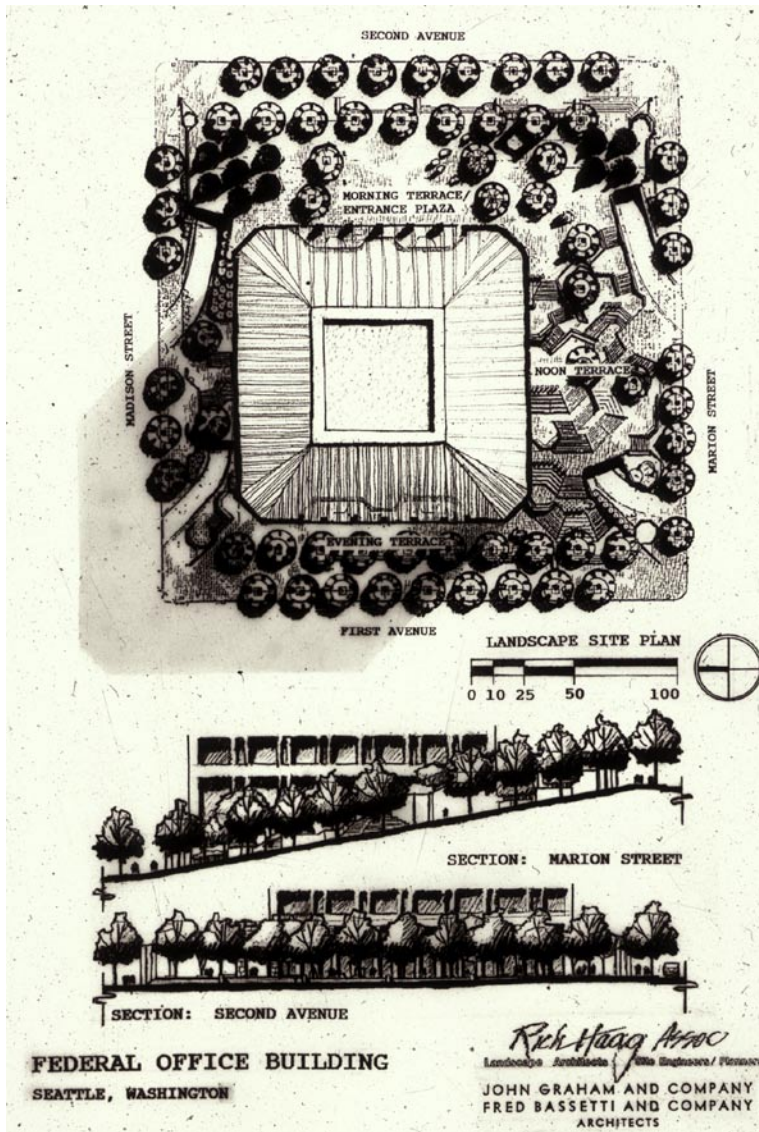

FEDERAL BUILDING
SEATTLE, WASHINGTON

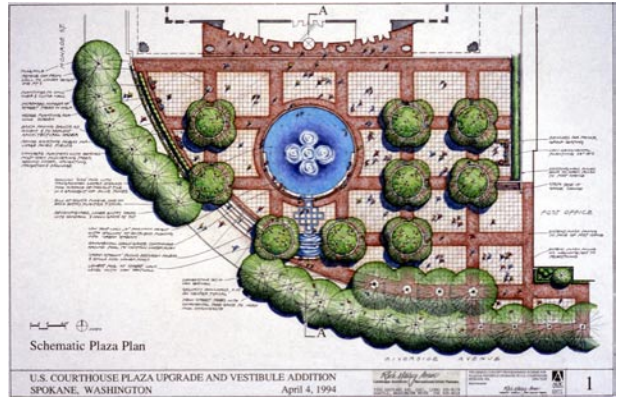
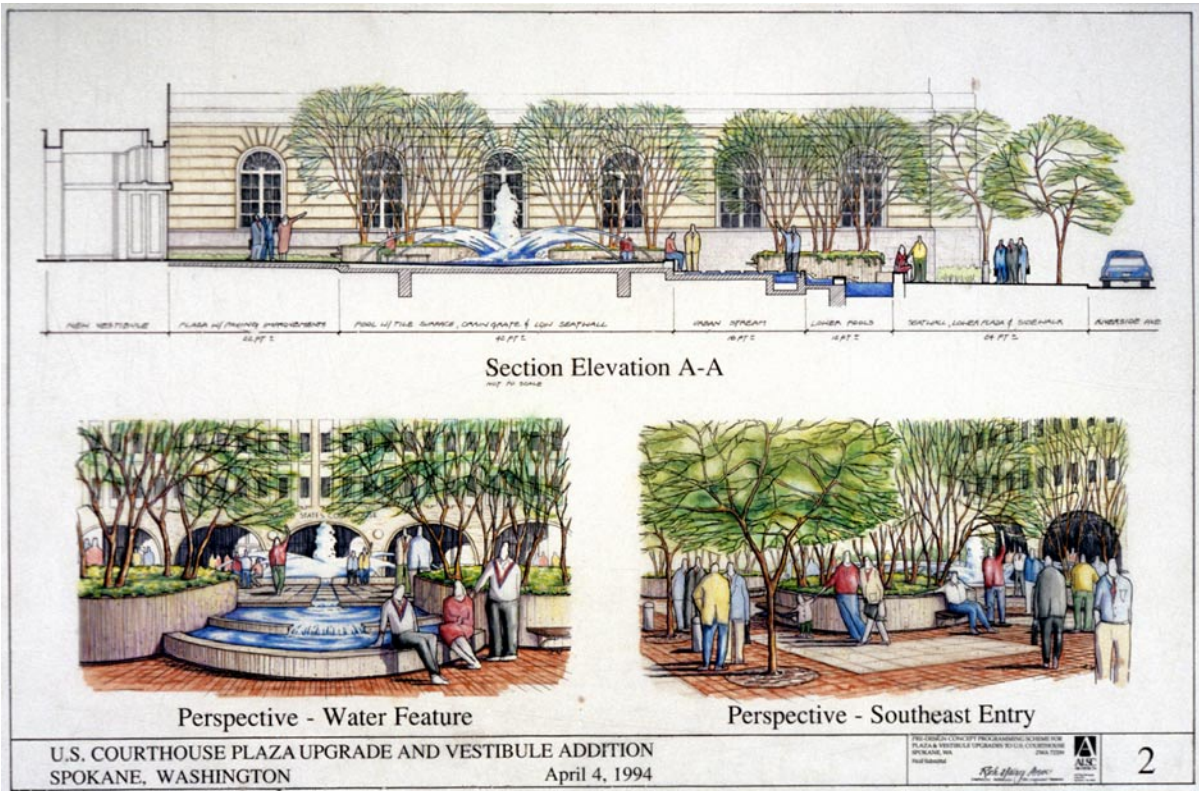

FEDERAL COURTHOUSE

SPOKANE, WASHINGTON

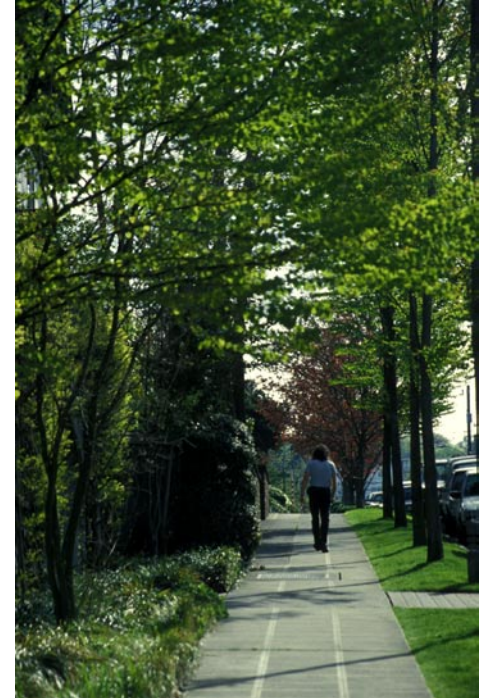

U.S. EMBASSY LISBON PORTUGAL



Site Plan

Fred Bassetti
& Company
Landscape Architects
1000 West 1st Avenue
Seattle, WA 98101 USA

Rich Haag Assoc
Landscape Architects • Civil Engineers / Planners
221 4th Avenue N. Seattle WA 98109 (206) 464-1000 FAX 206-464-1001



U.S. EMBASSY

LISBON, PORTUGAL





