

Landscape Architecture Registration Exam

brought to you by the MSU student chapter of ASLA



review

instructed by Sadik Artunc, FASLA - 25 year teaching background & assisted CLARB in writing the exam

Date:

April 14 & 15 (Saturday & Sunday)
9:00 a.m. - 5:30 p.m.

Location:

Starkville, Mississippi

Cost:

professionals - \$250
MSU Alumni - \$175
student non ASLA - \$80
student ASLA - \$35

Sections:

project and construction administration A
inventory, analysis, & program development B
site design C
design & construction documentation D
grading, drainage, & stormwater management E

Registration:

for registration package contact: Jeffrey Orkin
jorkin@asla.org
601-209-6243



seating is very limited - register NOW

PROCEEDS WILL ESTABLISH A NEW STUDENT CHAPTER ASLA SCHOLARSHIP FOR LANDSCAPE ARCHITECTURE STUDENTS AT MISSISSIPPI STATE UNIVERSITY

LARE

Review.....REGISTRATION

Name_____E-Mail_____

Company or School_____Dept._____

Address_____

Phone: _____(Cell)_____

Check one that applies:

Student ASLA **Non ASLA Member** **Alumni** **Professional**

Fees:

ASLA Student Member:	\$35
ASLA non-Student Member:	\$80
Alumni Professional:	\$175
Non-Alumni Professional:	\$250

IF YOU ARE REGISTERING AS AN ALUMNI PLEASE PROVIDE YEAR GRADUATED AND DEGREE RECEIVED SO WE CAN VERIFY WITH THE REGISTRARS OFFICE

Policy: The LARE review will occur on April 14th and 15th. Those who cancel will not be refunded.

If you have any questions, please contact Jeffrey Orkin at 601-209-6243 or email at jorkin@asla.org.

Cash or Checks only; Checks can be made payable to ASLA

Please send application forms and money to:
MSU Department of Landscape Architecture
c/o LARE Review
Box 9725
Mississippi State, MS 39762

This workshop is being held in the Eastman Auditorium located in the Swalm Chemical Engineering building. Seating space is limited due to the nature of this workshop. Also, once registered, seats are first come first serve, so arrive early to get checked in and seated prior to the 9:00 start time. Please review the attached page to ensure you are properly prepared for the workshop.

Lodging:

Hotel Chester
101 N Jackson St.
(662) 323-5005

Comfort Suites
801 Russell Street
(662) 324-9595

Holiday Inn Express Hotel & Suites
110 Highway 12 West
(866) 270-5100

Microtel Inn & Suites
1121 Highway 82 East
(662) 615-0700

Location:

Eastman Auditorium in the SWALM Chemical Engineering building on the Drill Field – Look for signage on the Drill Field the day of the review.

When:

April 14 & 15 from 9:00 a.m.- 5:30 p.m.

Saturday – sections A,B,D

Sunday – Sections C, E

Included in Fee:

Hand-out material and sample problems
Access to a large amount of digital review material (provided after you have registered and payment received)

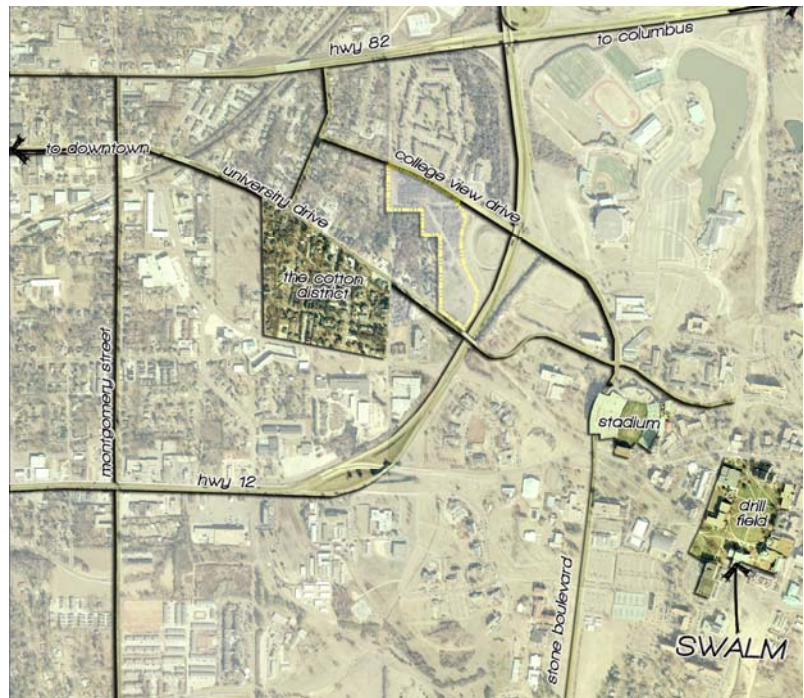

Deadline for Registration:

Wednesday April 11th – Seating will be limited so register soon to ensure a spot at this event. If you register after the deadline handout material will not be guaranteed.

What to Bring

- Scale, calculator, triangles, circle templates, drafting tape, pencils, erasers, pencil sharpener, 12” roll of trash (work space is small – all print outs will be on 11x17 paper – please do not bring large rolls of trash) each seat will have one electrical outlet
- Note Taking Materials
- Audio Recording is permitted but not for duplication

For more information contact Jeffrey Orkin at jorkin@asla.org or 601-209-6243

Brought to you by the MSU Student Chapter of ASLA